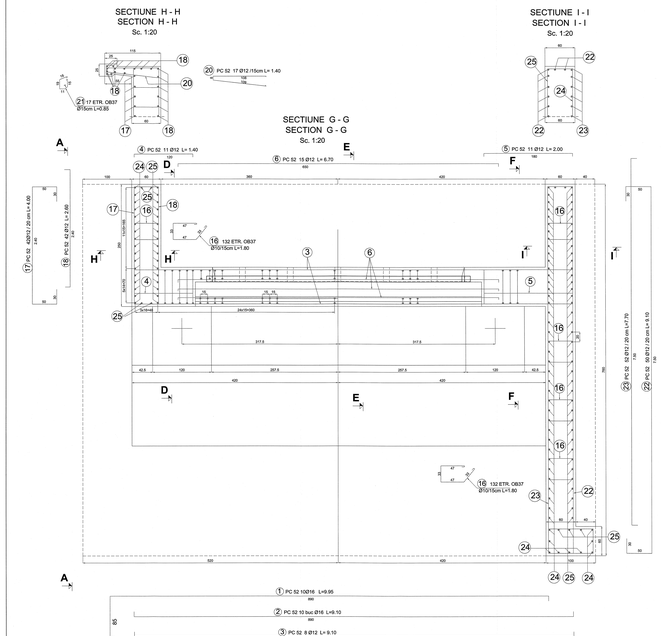

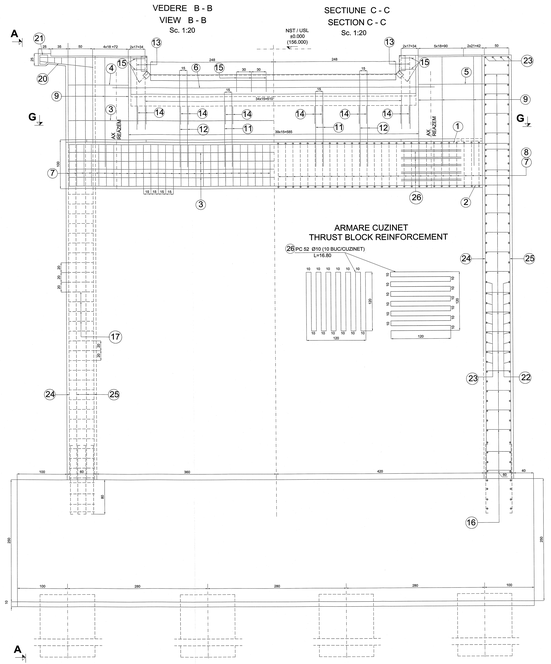

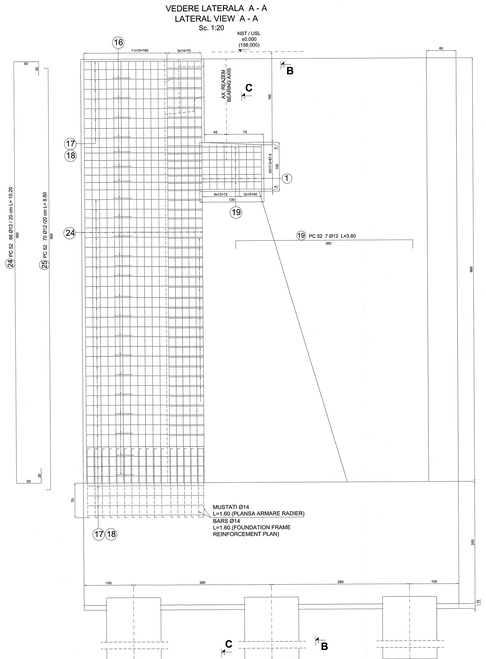

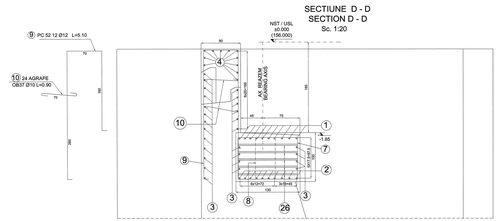

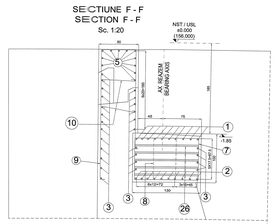

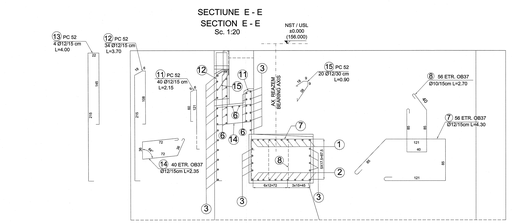

EXTRAS ARMATURA ELEVATIE CULEEA C2-II (1 ELEVATIE)
NECESSARY OF REINFORCEMENT FOR ABUTMENT C2-II ELEVATION (1 ELEVATION)

MARCA / DIAMETRUL	BUCATI	LUNGIME	LUNGIMI / DIAMETRE					
			OB37		PC52			
			Ø10	Ø12	Ø14	Ø18	Ø24	Ø32
1	16	1.0	8.95				143	
2	16	1.0	9.10				91	
3	16	1.0	8.95			286		
4	12	1.1	1.40			18		
5	12	1.1	2.00			22		
6	12	1.5	6.70			121		
7	12	5/6	4.30		241			
8	10	5/6	2.70	151				
9	12	1.2	5.10			61		
10	10	2/4	0.80	22				
11	12	4/0	3.15			56		
12	12	4/0	2.70			108		
13	12	8	4.00			34		
14	12	4/0	2.35		94			
15	12	2/0	0.90			18		
16	10	132	1.80	238				
17	12	4/2	4.00			148		
18	12	4/2	2.60			156		
19	12	7	3.80			27		
20	12	2/0	2.40			41		
21	10	17	0.85	15				
22	12	3/0	8.10			438		
23	12	5/2	7.70			462		
24	12	5/6	10.20			673		
25	12	7/0	8.80			616		
26	10	20	16.80	336				
Total lungini / diametre [m]			822	335	3325	191		
Masa / metru [kg]			0.617	0.888	0.617	0.888	1.208	1.578
Masa / diametre [kg]			510	300		2970	300	
Masa totala/tipuri de otel [kg]			810			3270		

MATERIALE / MATERIALS:
PC-52
OB-37

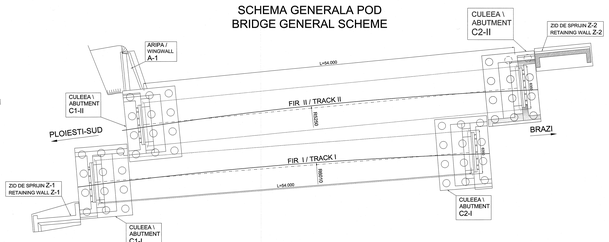

0									
1									
2									